

EXISTING GROUND FLOOR PLAN

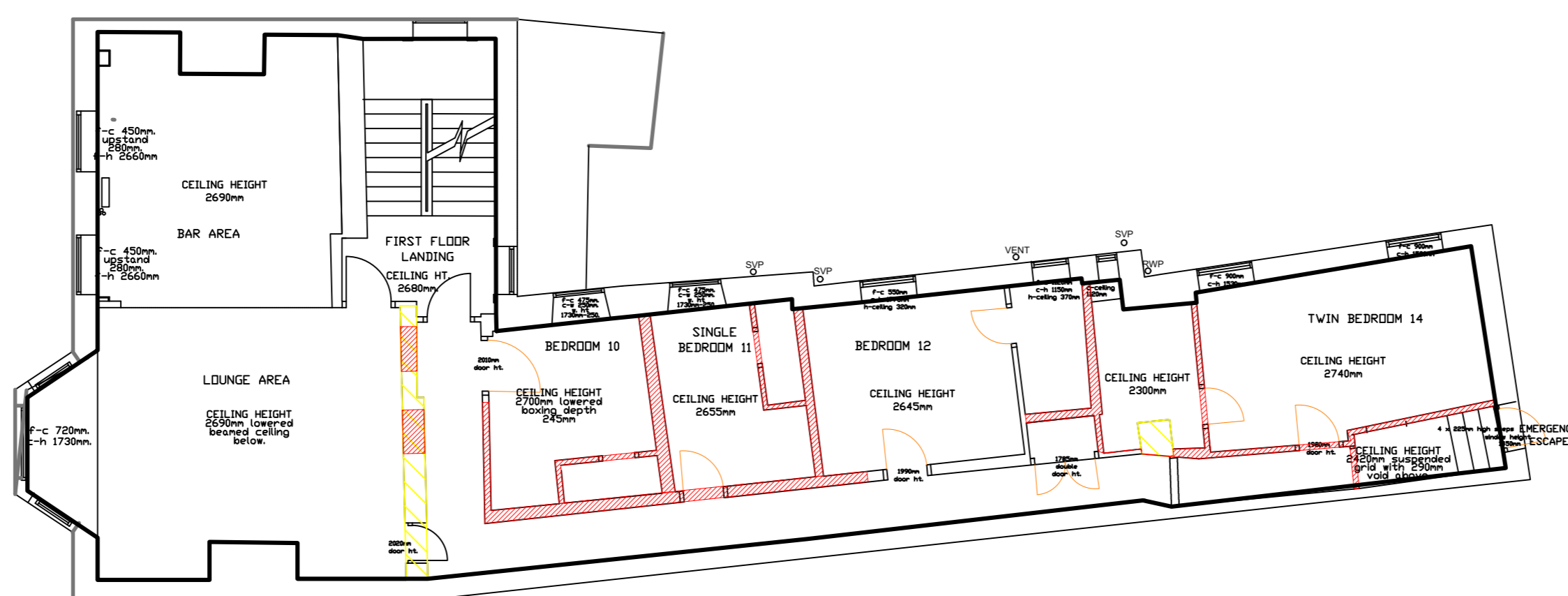

EXISTING FIRST FLOOR PLAN

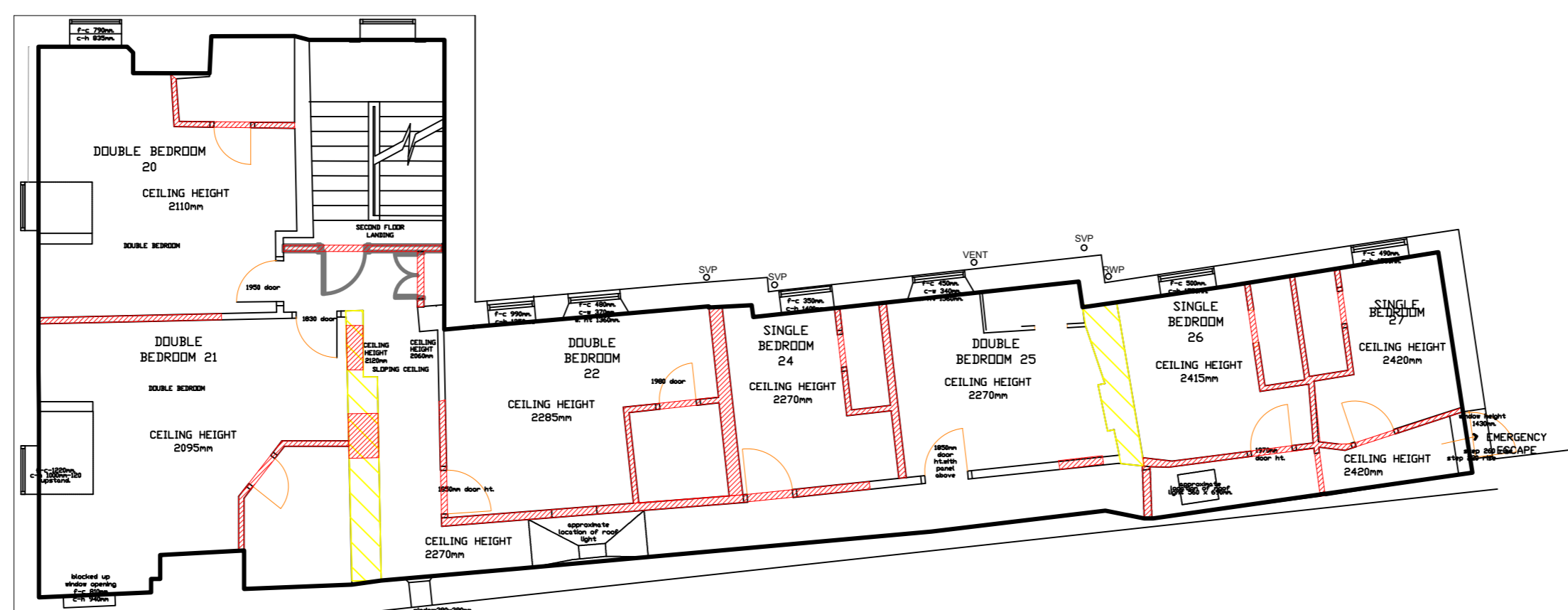

EXISTING SECOND FLOOR PLAN

- WALLS TO BE DEMOLISHED
- INTERNAL HISTORIC WALLS

Issue No	Revision	Date	Drawn By	Checked By
S4	P02.04	10.11.20	ME	DB
INTERNAL WALL OPENINGS ADJUSTED TO SUIT PROPOSED PLANS				
S4	P02.03	12.02.20	ME	DB
INTERNAL HISTORIC WALLS HIGHLIGHTED				
S4	P02.02	17.01.20	ME	DB
PROPOSED SITE LAYOUT AMENDED AND DEMOLITION REVISED				
S4	P02.01	01.11.19	ME	DB
DEMOLITION INCLUDED				
[S4]	[P02]	19/08/19	GS	DB
2: ISSUE FOR PLANNING				
[S3]	[P01]	15/05/19	GS	DB
1: FIRST ISSUE FOR PRE-APPLICATION ADVICE				

BLAKE HOPKINSON
ARCHITECTURE
+ DESIGN

BLAKE HOPKINSON ARCHITECTURE LLP 00327403
NORTH SHIELDS, TYNE + WEAR - 0191 257022 - www.bharchitecture.co.uk

BHA Project No:
RES736

Project Name:
**SIR WILLIAM FOX HOTEL
5 WESTOE VILLAGE
SOUTH SHIELDS**

Drawing Title:
EXISTING FLOOR PLANS

Model File Name: RES736-BHA-00-ZZ-M2-A-0550			
Drawn By:	GS	Date Drawn:	15/05/19
Checked By:	DB	Date Checked:	15/05/19
Scale at A1:	1:100	Suitability:	S4
		Revision:	P02.04

File Name:
RES736-BHA-00-ZZ-DR-A-0550